

RETREAT TRAIL

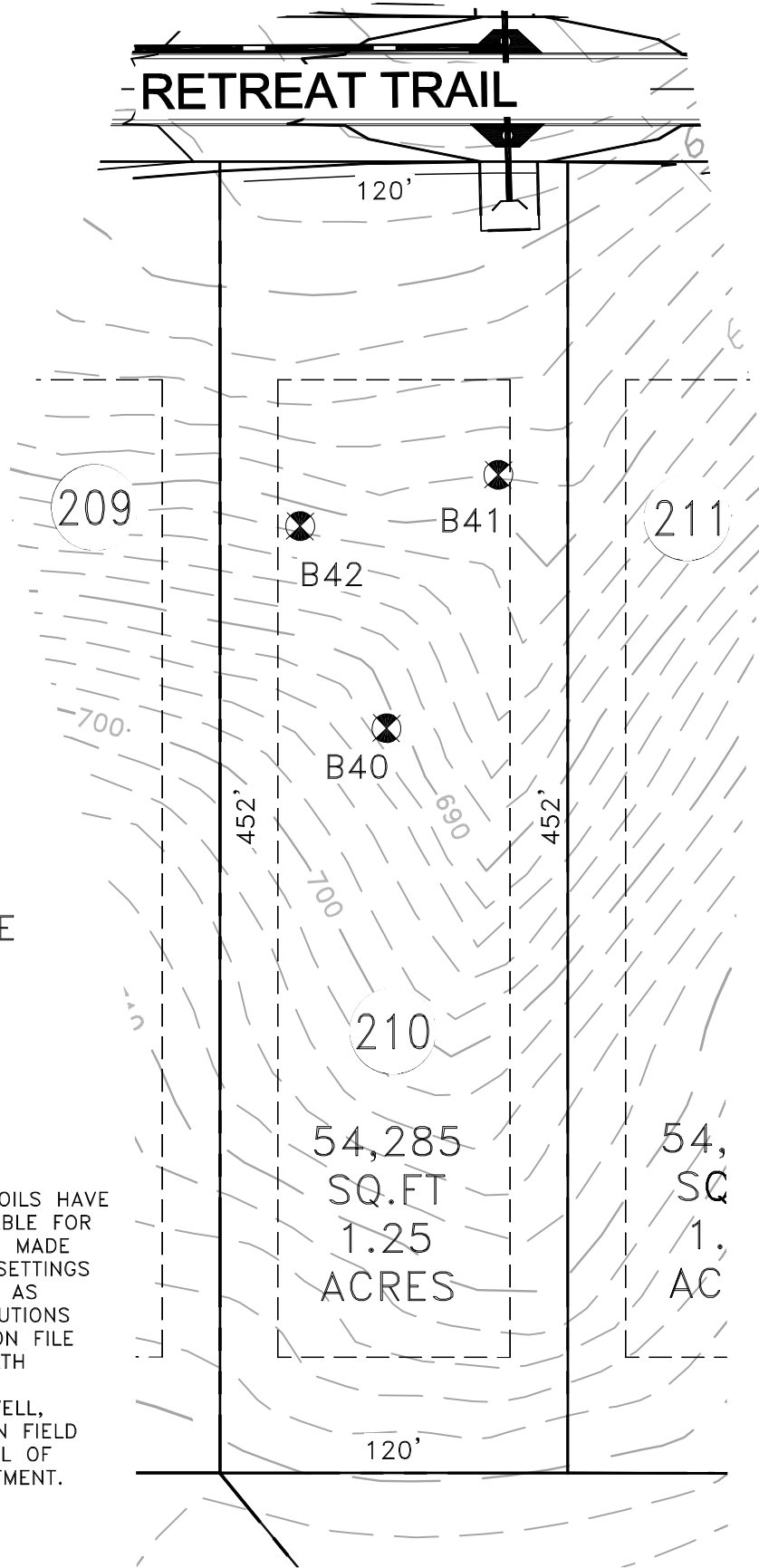

GRAPHIC SCALE

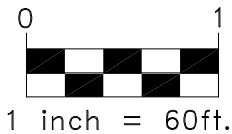

GENERAL NOTES:

1. BORING SYMBOLS REPRESENT A HAND-AUGER BORING WHERE SOILS HAVE BEEN DETERMINED TO BE SUITABLE FOR SEPTIC. REFERENCE SHOULD BE MADE TO A SOILS REPORT FOR THE SETTINGS OF WEST POINT LAKE, PHASE I AS PREPARED BY HYDROLOGIC SOLUTIONS DATED MARCH 31, 2007 AND ON FILE WITH THE TROUP COUNTY HEALTH DEPARTMENT.
2. FINAL LOCATION FOR HOUSE, WELL, SEPTIC TANK AND SEPTIC DRAIN FIELD ARE SUBJECT TO THE APPROVAL OF TROUP COUNTY HEALTH DEPARTMENT.

CLIENT: WEST POINT LAKE DEVELOPMENT, LLC

SHEET NO.

PROJECT NAME: RETREAT ON WEST POINT LAKE (PHASE I)

LOT
210

PROJECT LOCATION: TROUP COUNTY, GEORGIA

DATE:

SHEET TITLE: TEST BORINGS FOR POTENTIAL SEPTIC LOCATIONS